

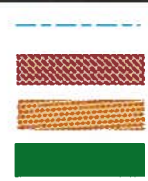

MATCH LINE DRAWING NO. EX-0002

PROPERTY AND EXISTING R/W LINE
 RAISED ISLAND WITH TYPE 9 CURB FACE
 PAVERS INSTALLED FLUSH WITH PAVEMENT
 GREEN BICYCLE MARKING PAINT



EXISTING TRAFFIC SIGNAL
 EDGE OF PAVEMENT



Kimley»Horn
 Engineering, Planning, and Environmental Consultants
 Suite 601, 817 West Peachtree Street, NW
 Atlanta, GA 30308

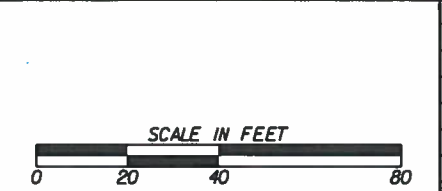

REVISION DATES		

CONCEPT PLAN		
NORTH DECATUR ROAD TRAFFIC CALMING		
CHECKED:	DATE:	DRAWING No.
BACKCHECKED:	DATE:	EX-0001
CORRECTED:	DATE:	
VERIFIED:	DATE:	



MATCH LINE DRAWING NO. EX-0001

MATCH LINE DRAWING NO. EX-0003



BEGIN BIKE LANE, TIE TO EXISTING PAVEMENT MARKINGS



R3-17 (TYP.)
(30' X 24')
R3-17b (TYP.)
(30' X 12')

EXISTING R/W

NORTH DECATUR ROAD

5.0' BIKE LANE (TYP.)

10.0' TRAVEL LANE (TYP.)

EXISTING R/W





R3-17 (TYP.)
(30' X 24')
R3-17a (TYP.)
(30' X 12')

BIKE SYMBOL AND ARROW WITH DURABLE NON-SLIP GREEN PAVEMENT MARKING (TYP.)

10.0' TRAVEL LANE (TYP.)

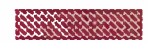
5.0' BIKE LANE (TYP.)

PROPERTY AND EXISTING R/W LINE 
 RAISED ISLAND WITH TYPE 9 CURB FACE 
 PAVERS INSTALLED FLUSH WITH PAVEMENT 
 GREEN BICYCLE MARKING PAINT 

EXISTING TRAFFIC SIGNAL 
 EDGE OF PAVEMENT 

Kimley»Horn
 Engineering, Planning, and Environmental Consultants
 Suite 601, 817 West Peachtree Street, NW
 Atlanta, GA 30308



REVISION DATES		

CONCEPT PLAN			
NORTH DECATUR ROAD TRAFFIC CALMING			
CHECKED:		DATE:	
BACKCHECKED:		DATE:	
CORRECTED:		DATE:	
VERIFIED:		DATE:	
DRAWING No.			EX-0002

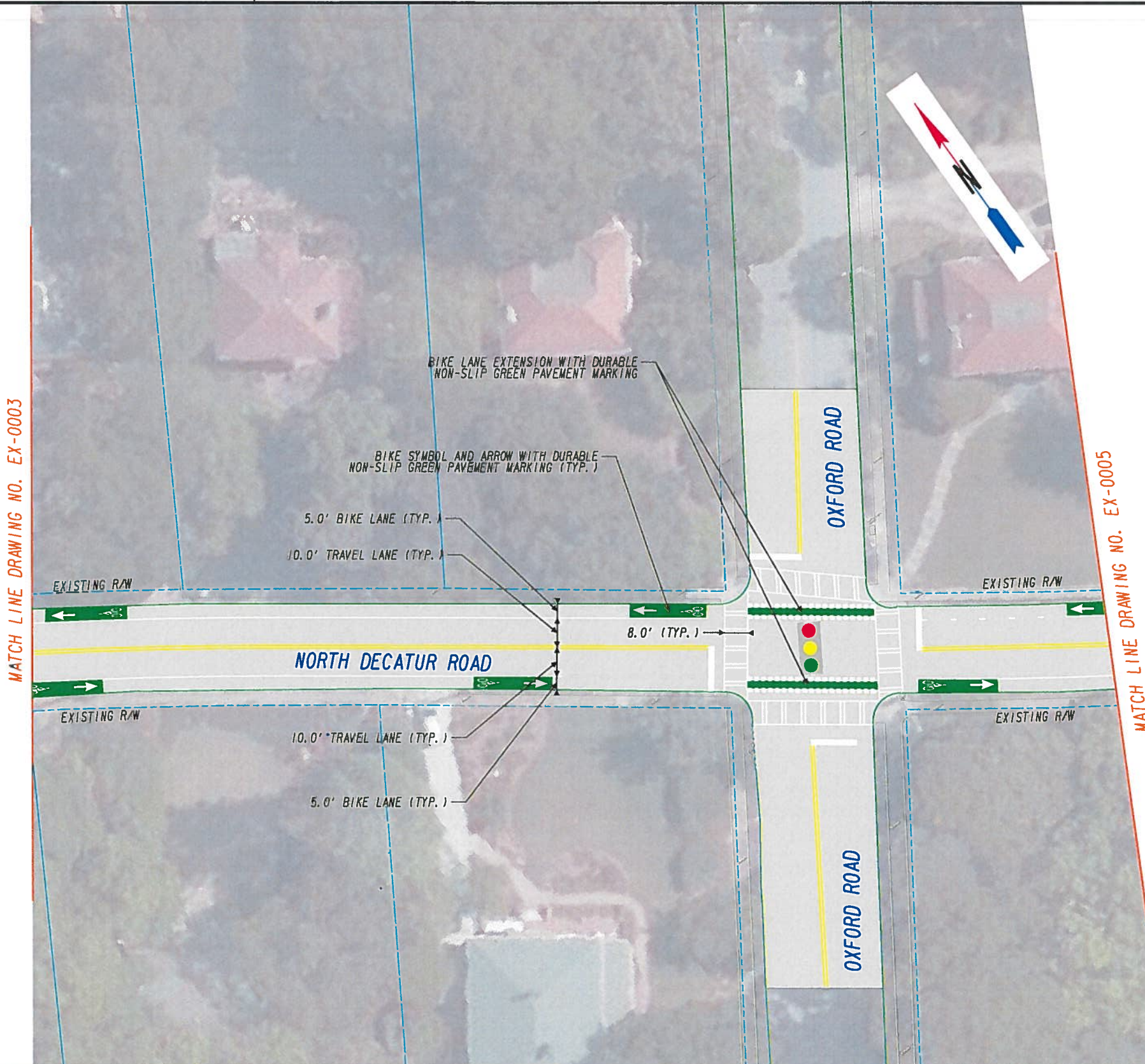

MATCH LINE DRAWING NO. EX-0003

MATCH LINE DRAWING NO. EX-0005

PROPERTY AND EXISTING R/W LINE
 RAISED ISLAND WITH TYPE 9 CURB FACE
 PAVERS INSTALLED FLUSH WITH PAVEMENT
 GREEN BICYCLE MARKING PAINT

EXISTING TRAFFIC SIGNAL
 EDGE OF PAVEMENT

Kimley»Horn
 Engineering, Planning, and Environmental Consultants
 Suite 601, 817 West Peachtree Street, NW
 Atlanta, GA 30308

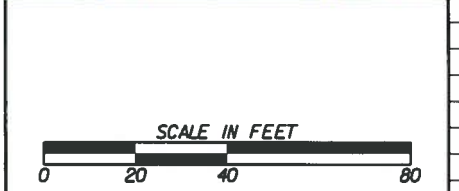

REVISION DATES	

CONCEPT PLAN
 NORTH DECATUR ROAD TRAFFIC CALMING

CHECKED:	DATE:	DRAWING No.
BACKCHECKED:	DATE:	EX-0004
CORRECTED:	DATE:	
VERIFIED:	DATE:	

MATCH LINE DRAWING NO. EX-0004

MATCH LINE DRAWING NO. EX-0006

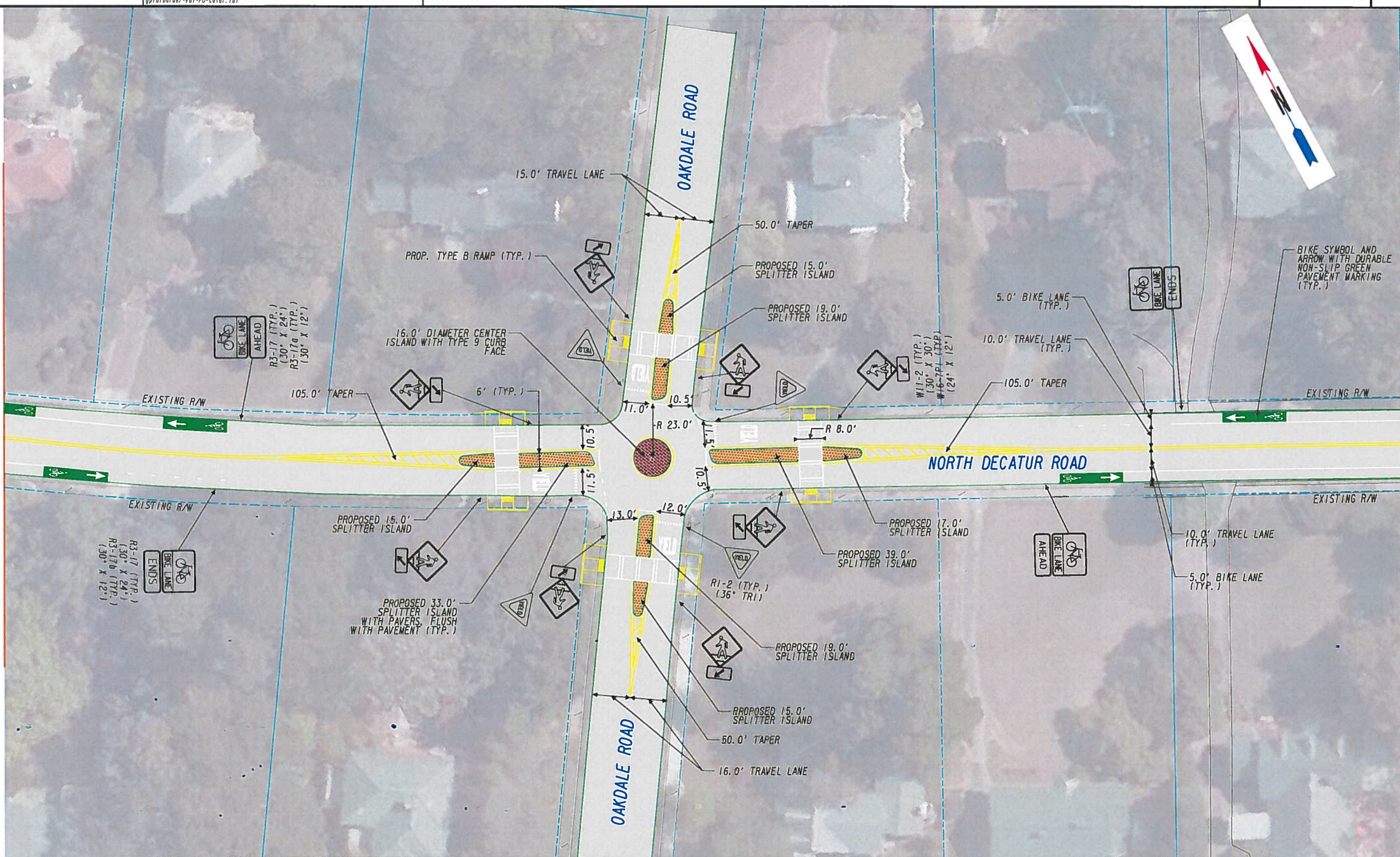
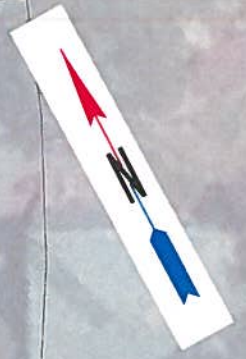

PROPERTY AND EXISTING R/W LINE	
RAISED ISLAND WITH TYPE 9 CURB FACE	
PAVERS INSTALLED FLUSH WITH PAVEMENT	
GREEN BICYCLE MARKING PAINT	

EXISTING TRAFFIC SIGNAL	
EDGE OF PAVEMENT	

Kimley»Horn
 Engineering, Planning, and Environmental Consultants
 Suite 601, 817 West Peachtree Street, NW
 Atlanta, GA 30308

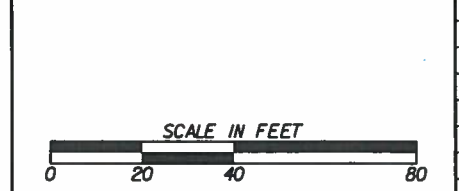

REVISION DATES	

CONCEPT PLAN	
NORTH DECATUR ROAD TRAFFIC CALMING	
CHECKED:	DATE:
BACKCHECKED:	DATE:
CORRECTED:	DATE:
VERIFIED:	DATE:
DRAWING No. EX-0005	

MATCH LINE DRAWING NO. EX-0005

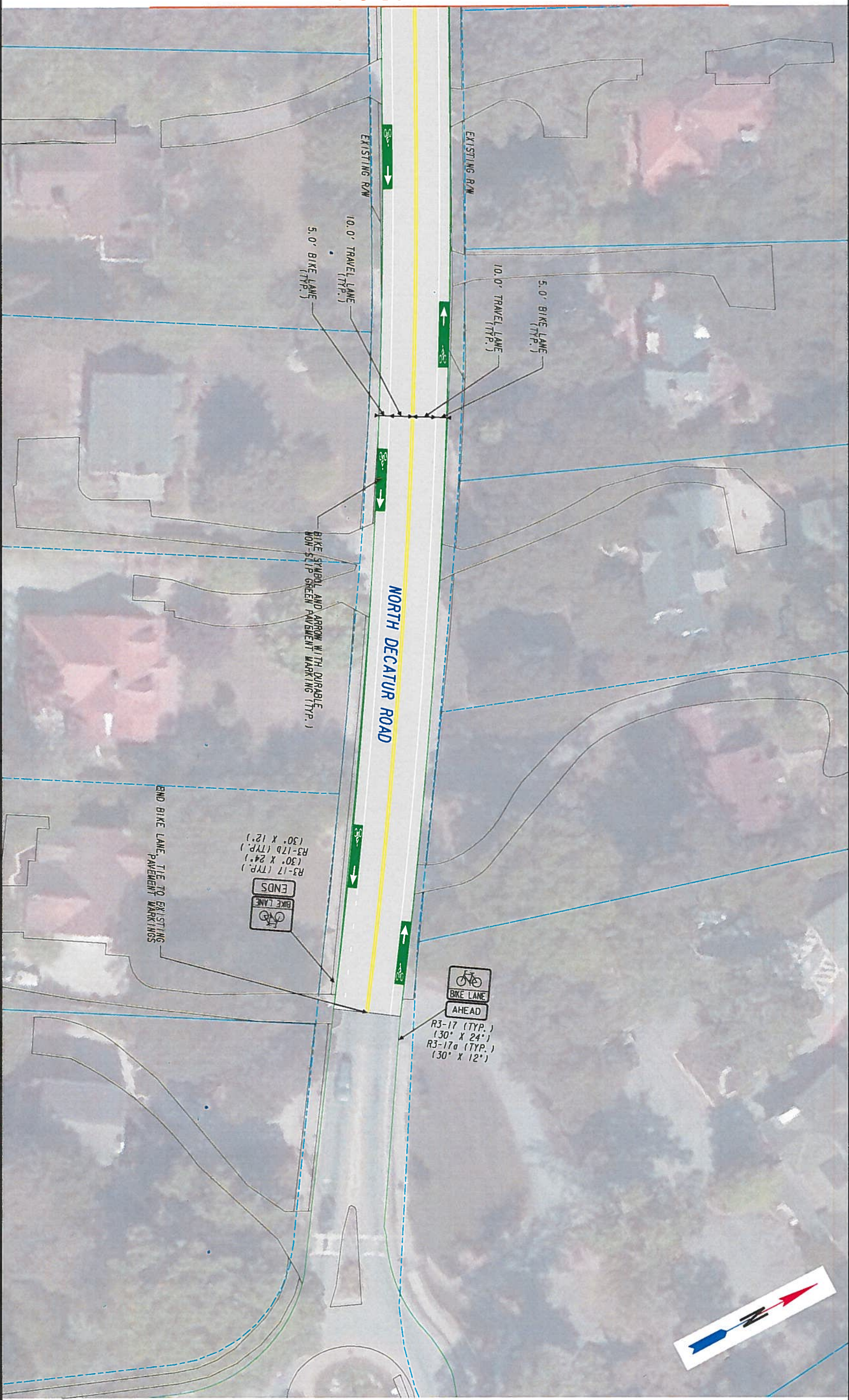

PROPERTY AND EXISTING R/W LINE
 RAISED ISLAND WITH TYPE 9 CURB FACE
 PAVERS INSTALLED FLUSH WITH PAVEMENT
 GREEN BICYCLE MARKING PAINT

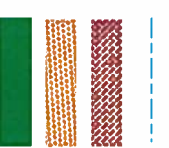

EXISTING TRAFFIC SIGNAL
 EDGE OF PAVEMENT



Kimley»Horn
 Engineering, Planning, and Environmental Consultants
 Suite 601, 817 West Peachtree Street, NW
 Atlanta, GA 30308



REVISION DATES

CONCEPT PLAN

NORTH DECATUR ROAD TRAFFIC CALMING

CHECKED:	DATE:	DATE:	DATE:
BACKCHECKED:			
CORRECTED:			
VERIFIED:			

DRAWING NO.
EX-0006